

제 포트폴리오에 오신 것을 환영합니다

Greg Straight

www.illustrationx.com/ko/GregStraight



Greg Straight

www.illustrationx.com/ko/GregStraight



Greg Straight

www.illustrationx.com/ko/GregStraight



Greg Straight

www.illustrationx.com/ko/GregStraight

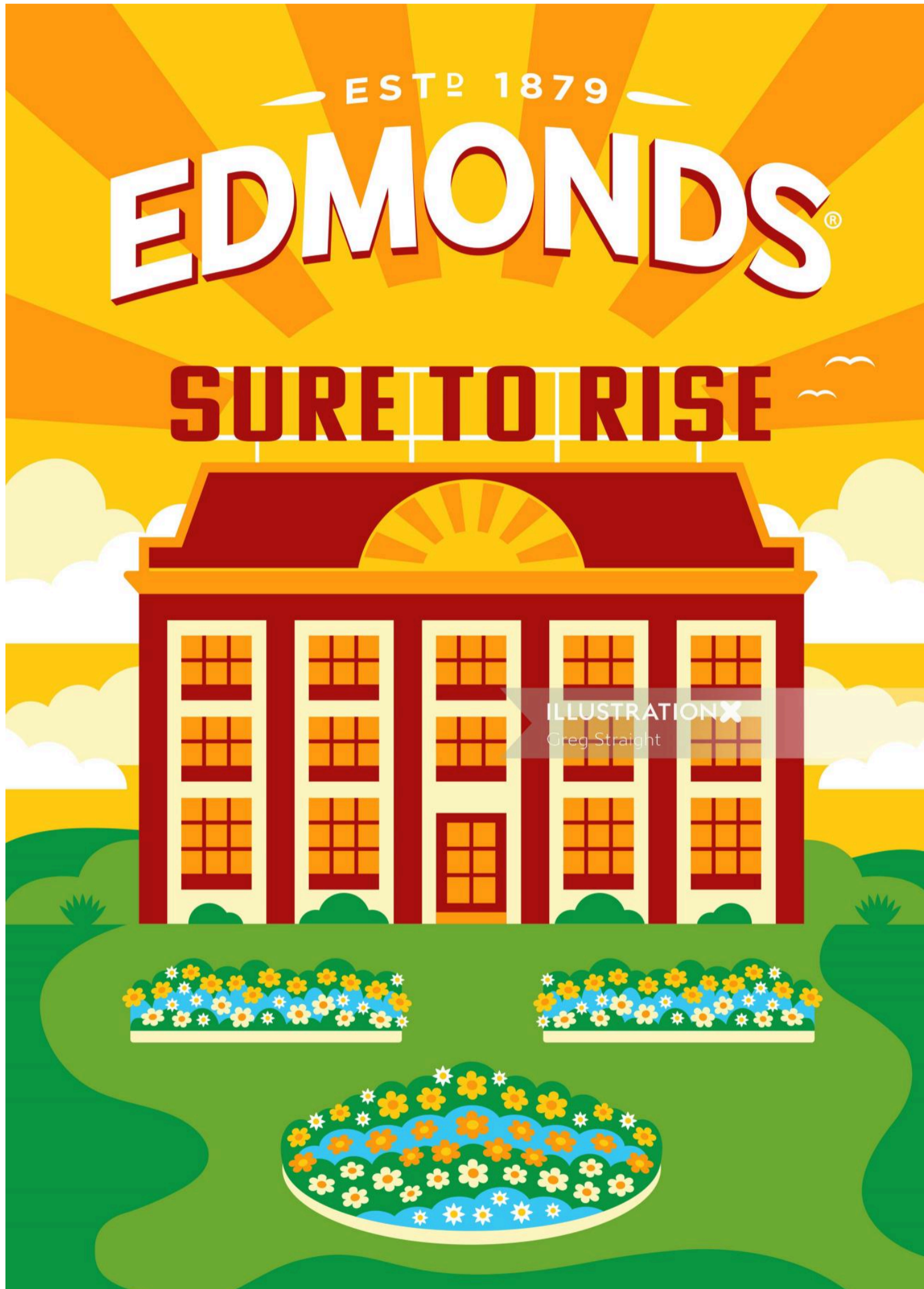

Greg Straight

www.illustrationx.com/ko/GregStraight

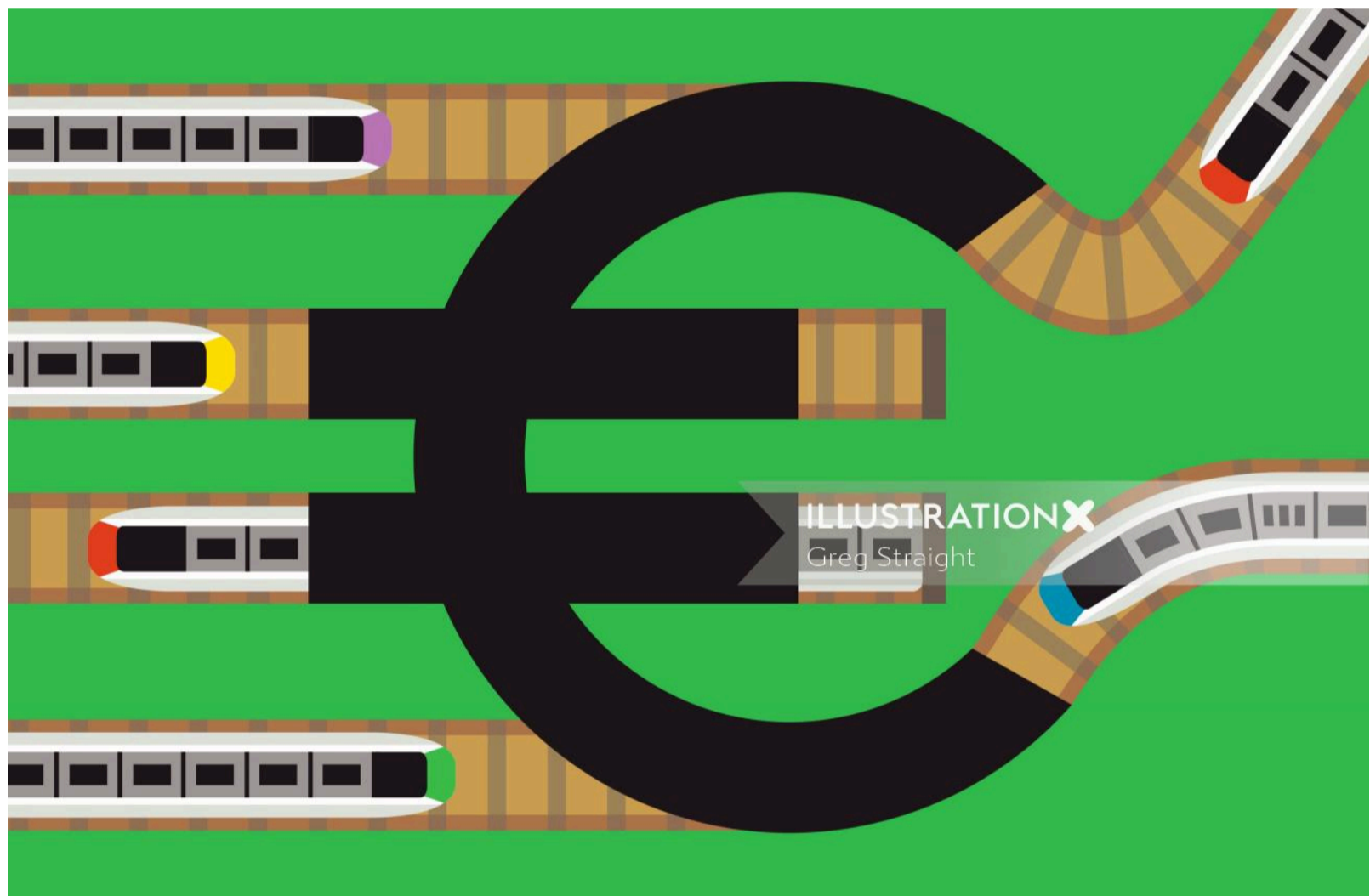

Greg Straight

www.illustrationx.com/ko/GregStraight



Greg Straight

www.illustrationx.com/ko/GregStraight



Greg Straight

www.illustrationx.com/ko/GregStraight



Greg Straight

www.illustrationx.com/ko/GregStraight



Greg Straight

www.illustrationx.com/ko/GregStraight

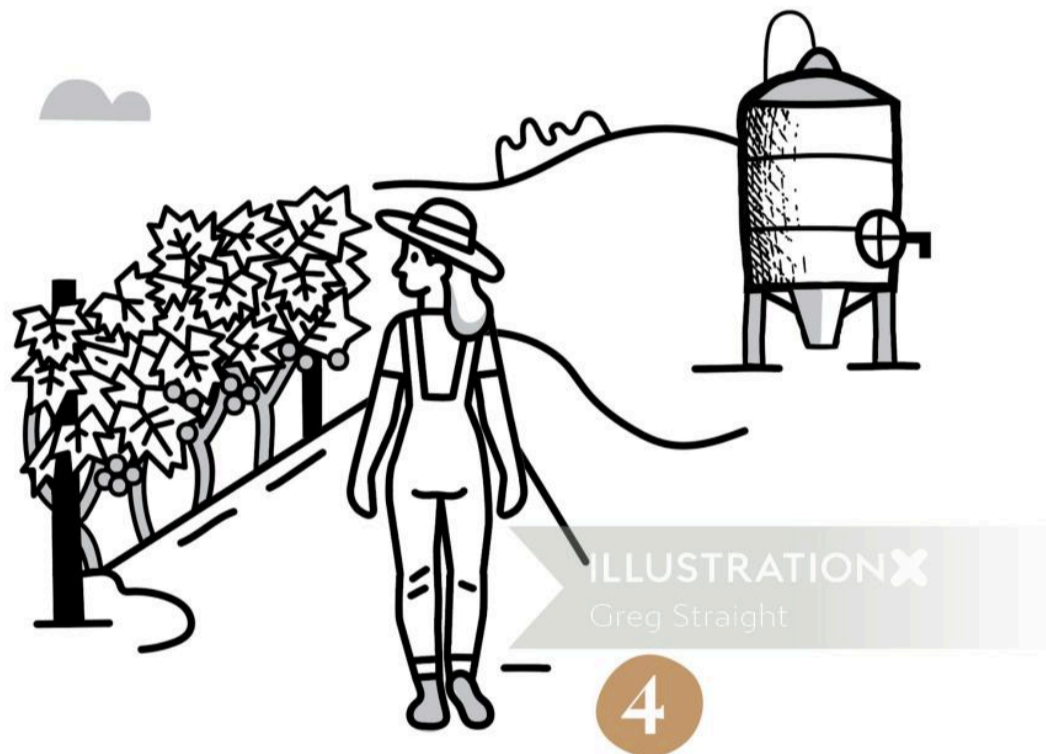

What changes in the vine

The remaining canopy takes over. With the most efficient sugar-producing leaves removed, the vine relies on the more mature leaves in the canopy — allowing sugar to be produced in a slower, more controlled way.

Greg Straight

www.illustrationx.com/ko/GregStraight



Some winery details remain part of our craft _ the foundation is grown, not engineered.

ILLUSTRATION X
Greg Straight

7

The winery (considered, not complicated)

Thoughtful choices in the winery. We make careful, considered decisions in the winery — tasting, blending, and selecting the best options to shape the final wine. While there are a few techniques and refinements, we keep to ourselves, most of the magic happens in the vineyard.

Greg Straight

www.illustrationx.com/ko/GregStraight

3

Selective leaf removal

We selectively remove the top third of the canopy at key points through the growing season. This happens multiple times to manage canopy growth and slow sugar build-up.



Greg Straight

www.illustrationx.com/ko/GregStraight

How we make naturally lighter alcohol wine

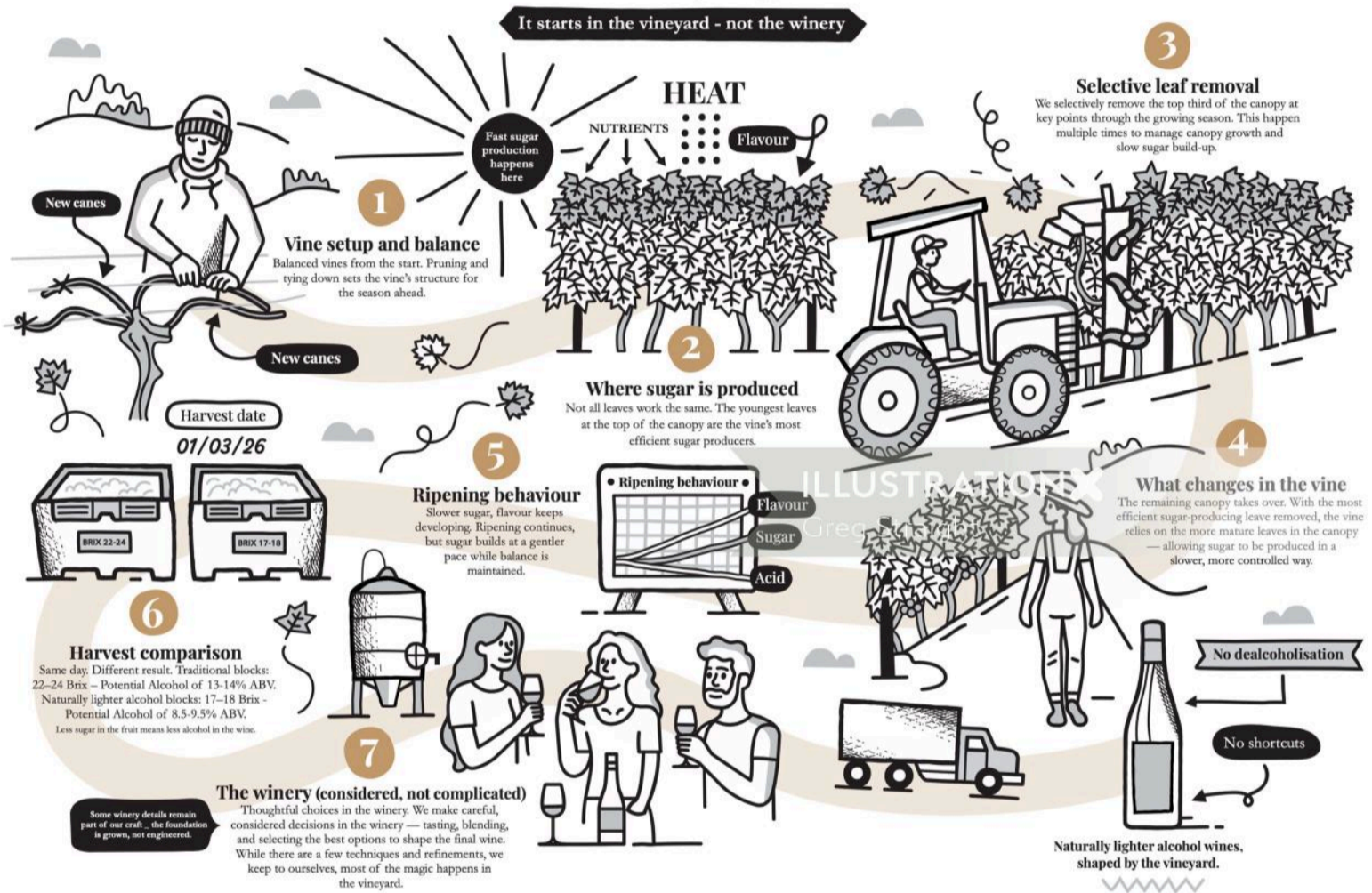

Greg Straight

www.illustrationx.com/ko/GregStraight

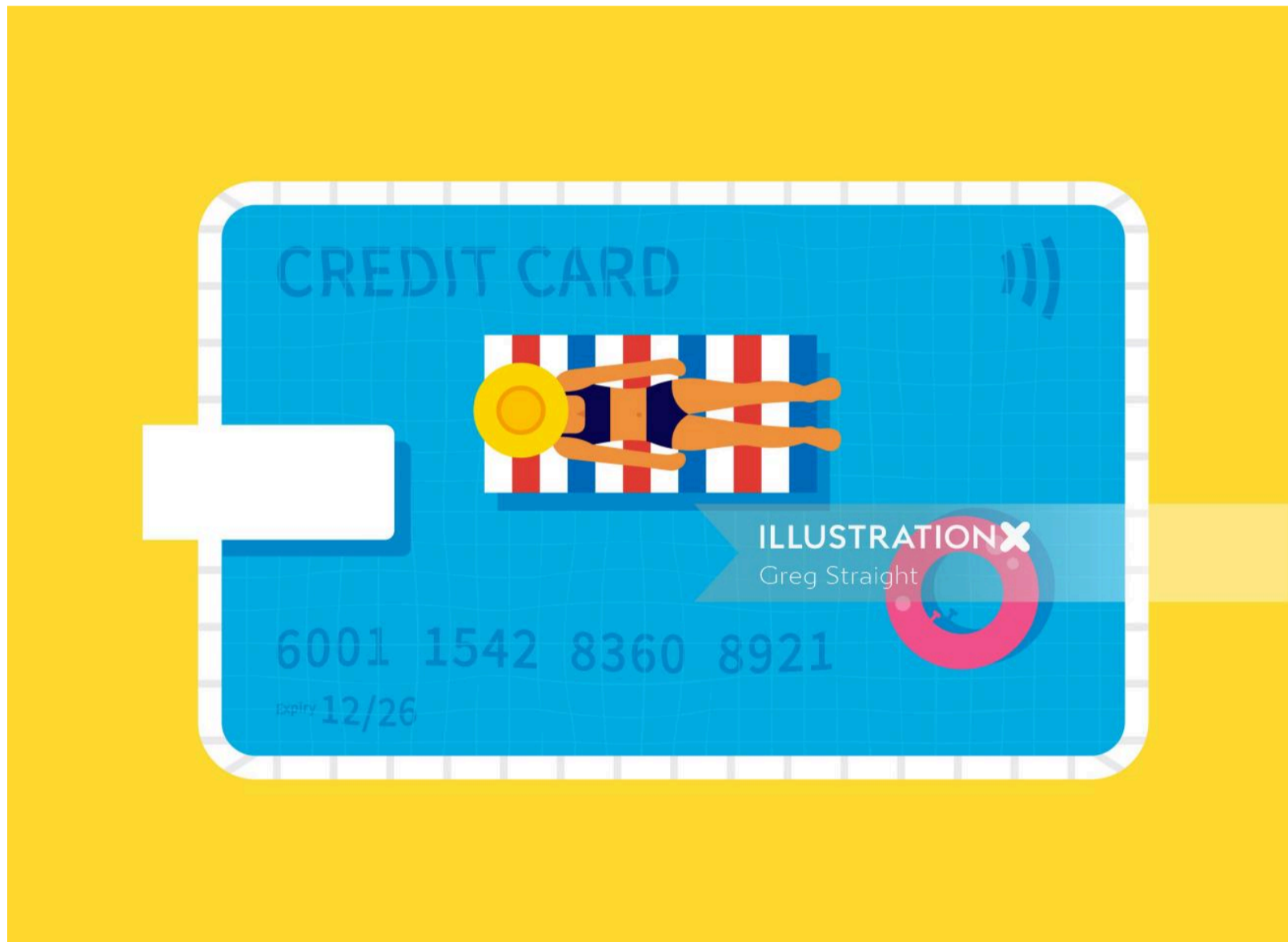

Greg Straight

www.illustrationx.com/ko/GregStraight



ILLUSTRATIONX
Greg Straight

Greg Straight

www.illustrationx.com/ko/GregStraight



Greg Straight

www.illustrationx.com/ko/GregStraight



Greg Straight

www.illustrationx.com/ko/GregStraight



Greg Straight

www.illustrationx.com/ko/GregStraight



Greg Straight

www.illustrationx.com/ko/GregStraight



Greg Straight

www.illustrationx.com/ko/GregStraight



Greg Straight

www.illustrationx.com/ko/GregStraight



Greg Straight

www.illustrationx.com/ko/GregStraight



Greg Straight

www.illustrationx.com/ko/GregStraight



Greg Straight

www.illustrationx.com/ko/GregStraight



ILLUSTRATIONX
Greg Straight

Greg Straight

www.illustrationx.com/ko/GregStraight



ILLUSTRATIONX
Greg Straight

Greg Straight

www.illustrationx.com/ko/GregStraight

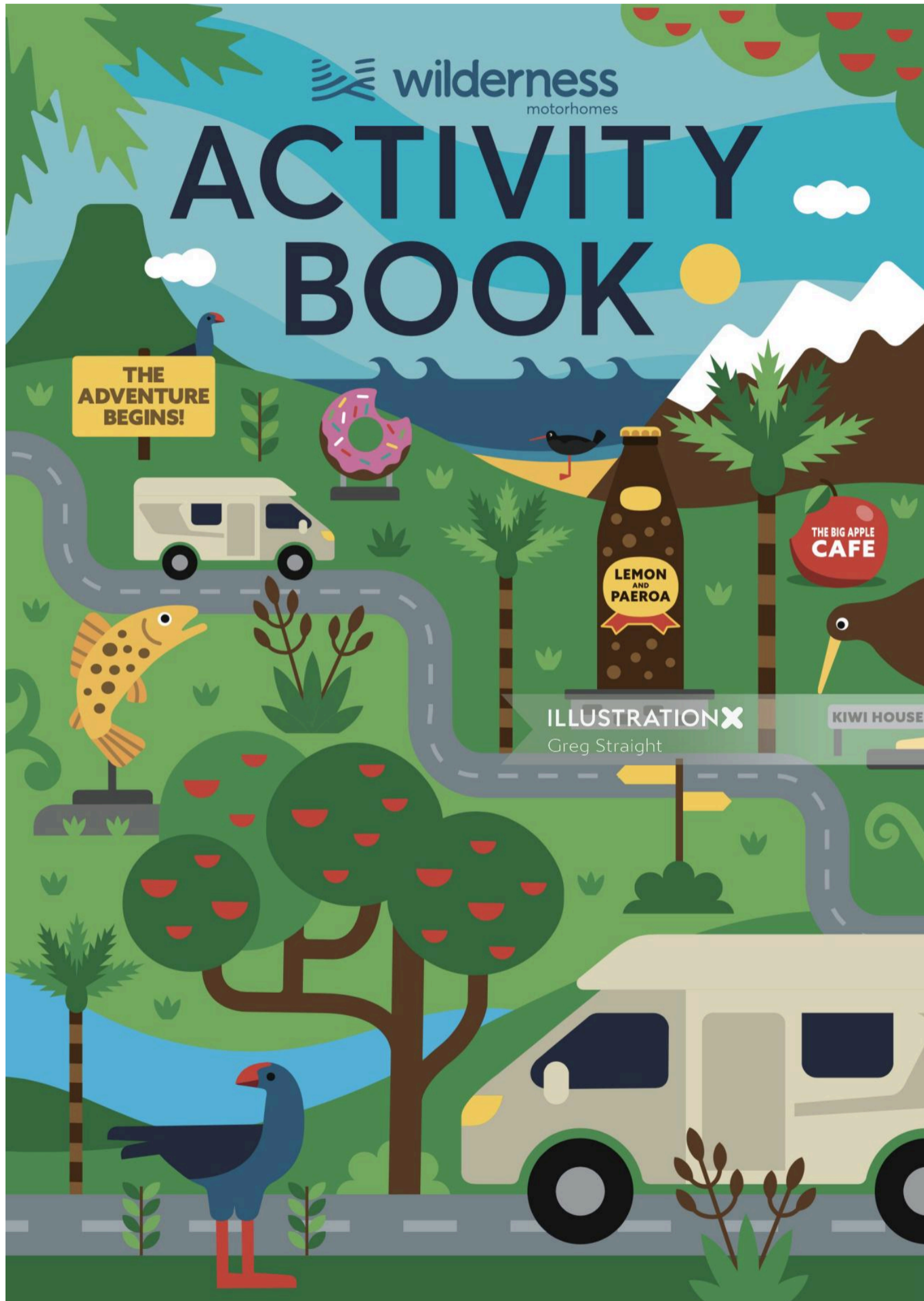

Greg Straight

www.illustrationx.com/ko/GregStraight



Greg Straight

www.illustrationx.com/ko/GregStraight

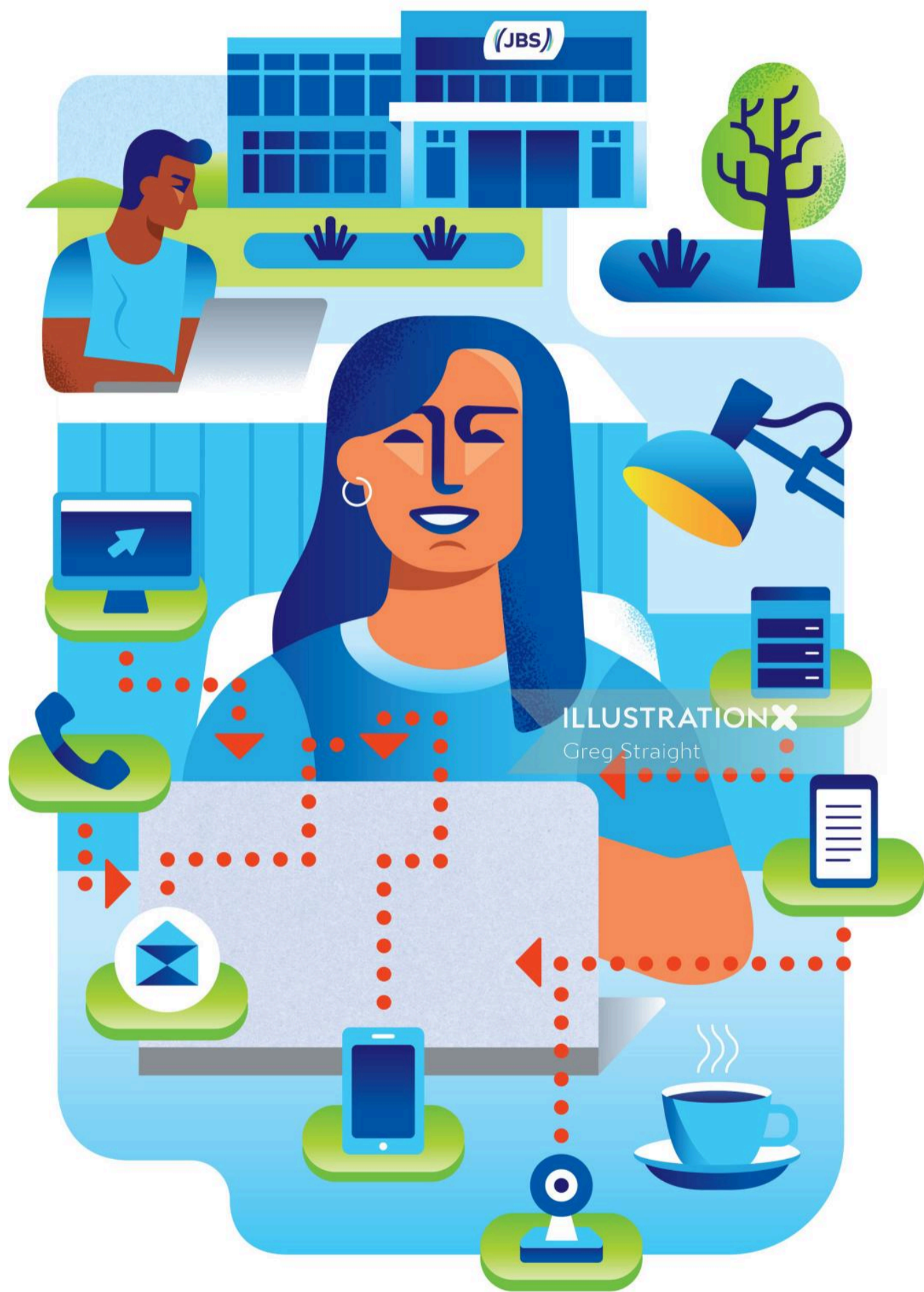

Greg Straight

www.illustrationx.com/ko/GregStraight



Greg Straight

www.illustrationx.com/ko/GregStraight

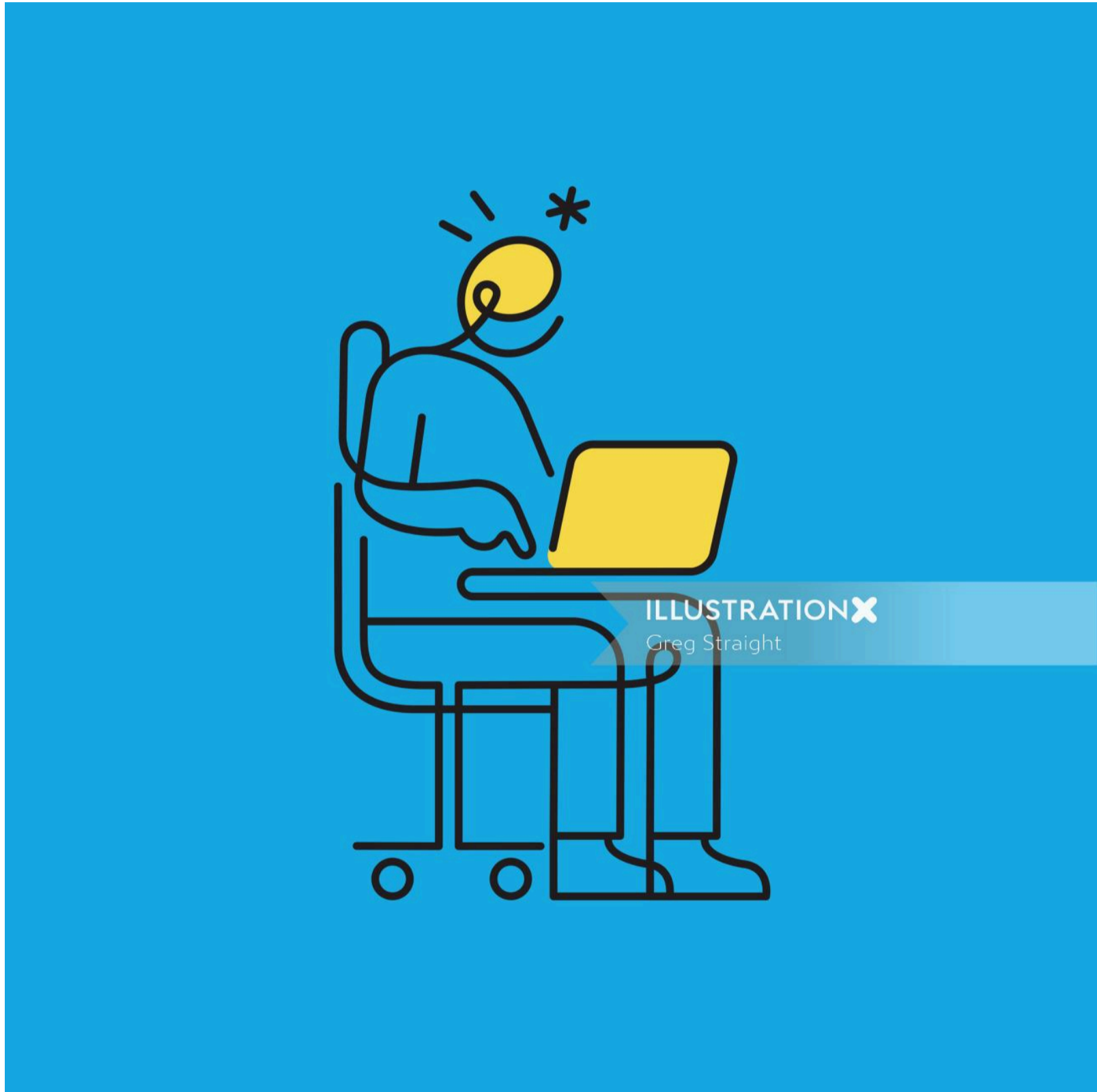

Greg Straight

www.illustrationx.com/ko/GregStraight



Greg Straight

www.illustrationx.com/ko/GregStraight



Greg Straight

www.illustrationx.com/ko/GregStraight

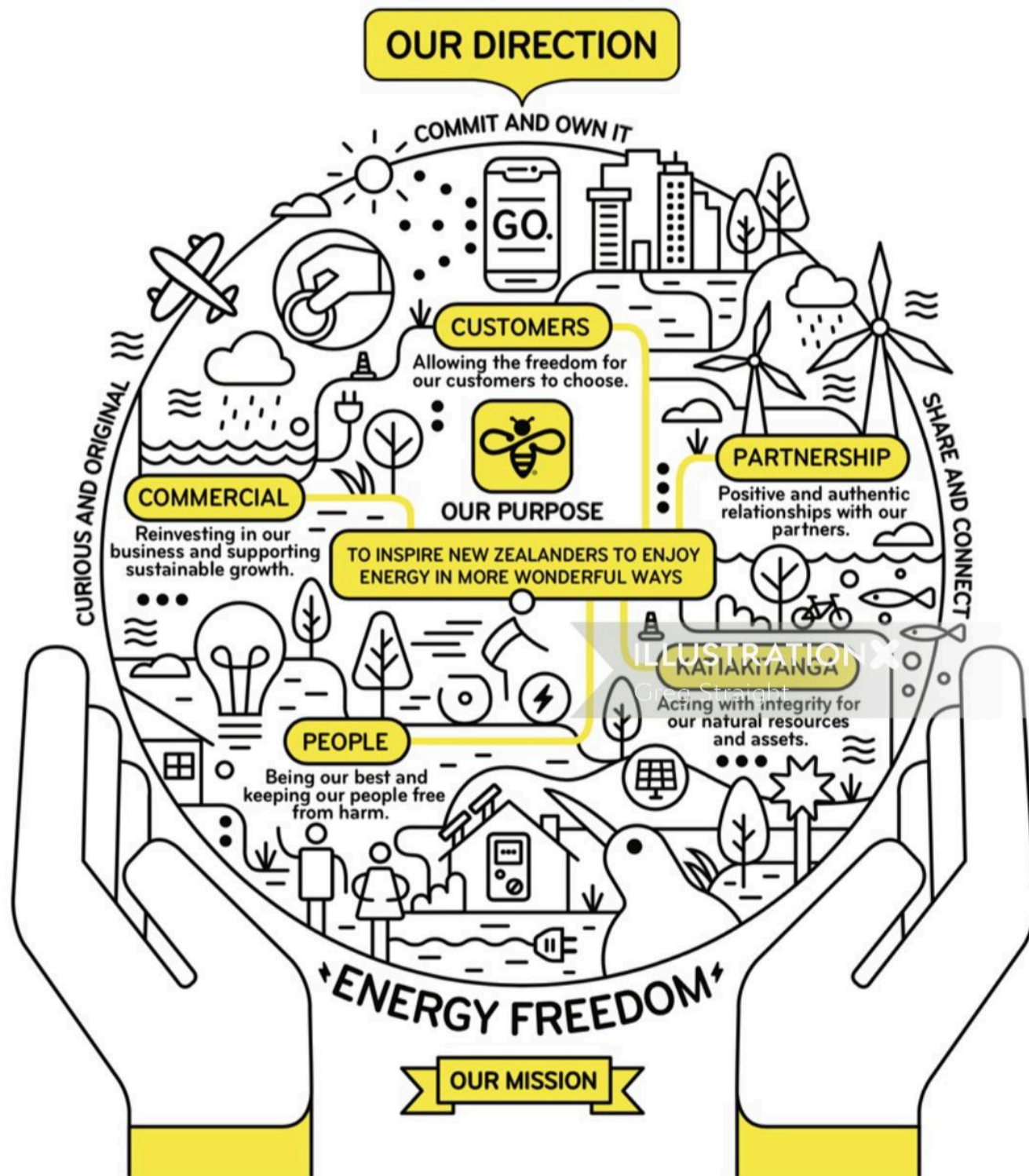

Greg Straight

www.illustrationx.com/ko/GregStraight



Greg Straight

www.illustrationx.com/ko/GregStraight



조언이 필요하신가요?

도와드릴 준비가 되어 있습니다



nadia@illustrationx.com

03-0864-0149

ILLUSTRATION 
Connecting You to a World of Illustration

www.illustrationx.com/ko