Welcome to my portfolio

# Ing Lee

www.illustrationx.com/sg/**IngLee**

ILLUSTRATION X
Ing Lee

© All rights reserved

ILLUSTRATION X
Connecting You to a World of Illustration

# Ing Lee

www.illustrationx.com/sg/**IngLee**

© All rights reserved

ILLUSTRATIONX
Connecting You to a World of Illustration

# Ing Lee

www.illustrationx.com/sg/**IngLee**

© All rights reserved

ILLUSTRATION
Connecting You to a World of Illustration

# Ing Lee

www.illustrationx.com/sg/**IngLee**

© All rights reserved

ILLUSTRATION
Connecting You to a World of Illustration

# Ing Lee

www.illustrationx.com/sg/**IngLee**

© All rights reserved

ILLUSTRATIONX
Connecting You to a World of Illustration

# Ing Lee

www.illustrationx.com/sg/**IngLee**

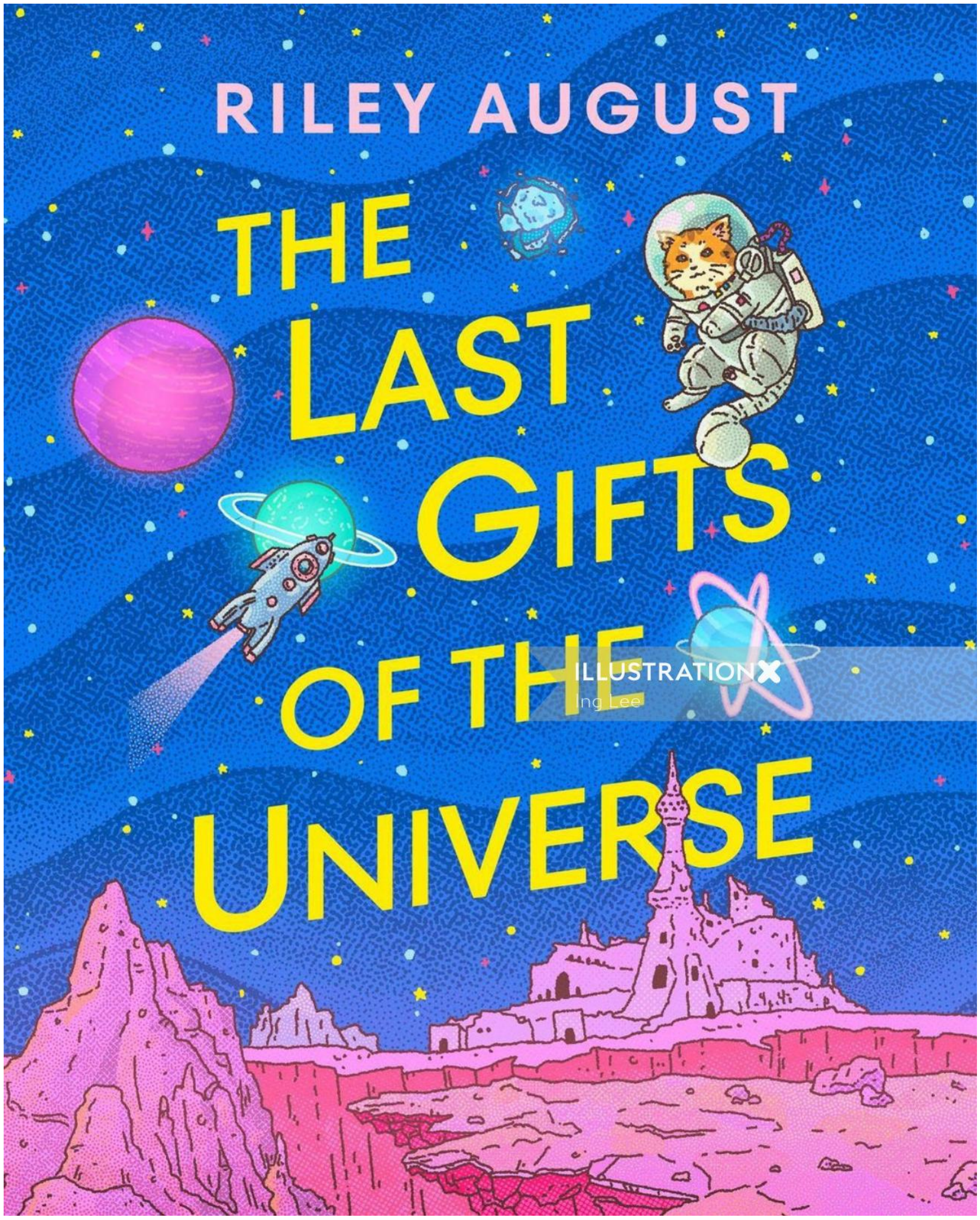


© All rights reserved

ILLUSTRATIONX
Connecting You to a World of Illustration

# Ing Lee

www.illustrationx.com/sg/**IngLee**

© All rights reserved

ILLUSTRATIONX
Connecting You to a World of Illustration

# Ing Lee

www.illustrationx.com/sg/**IngLee**

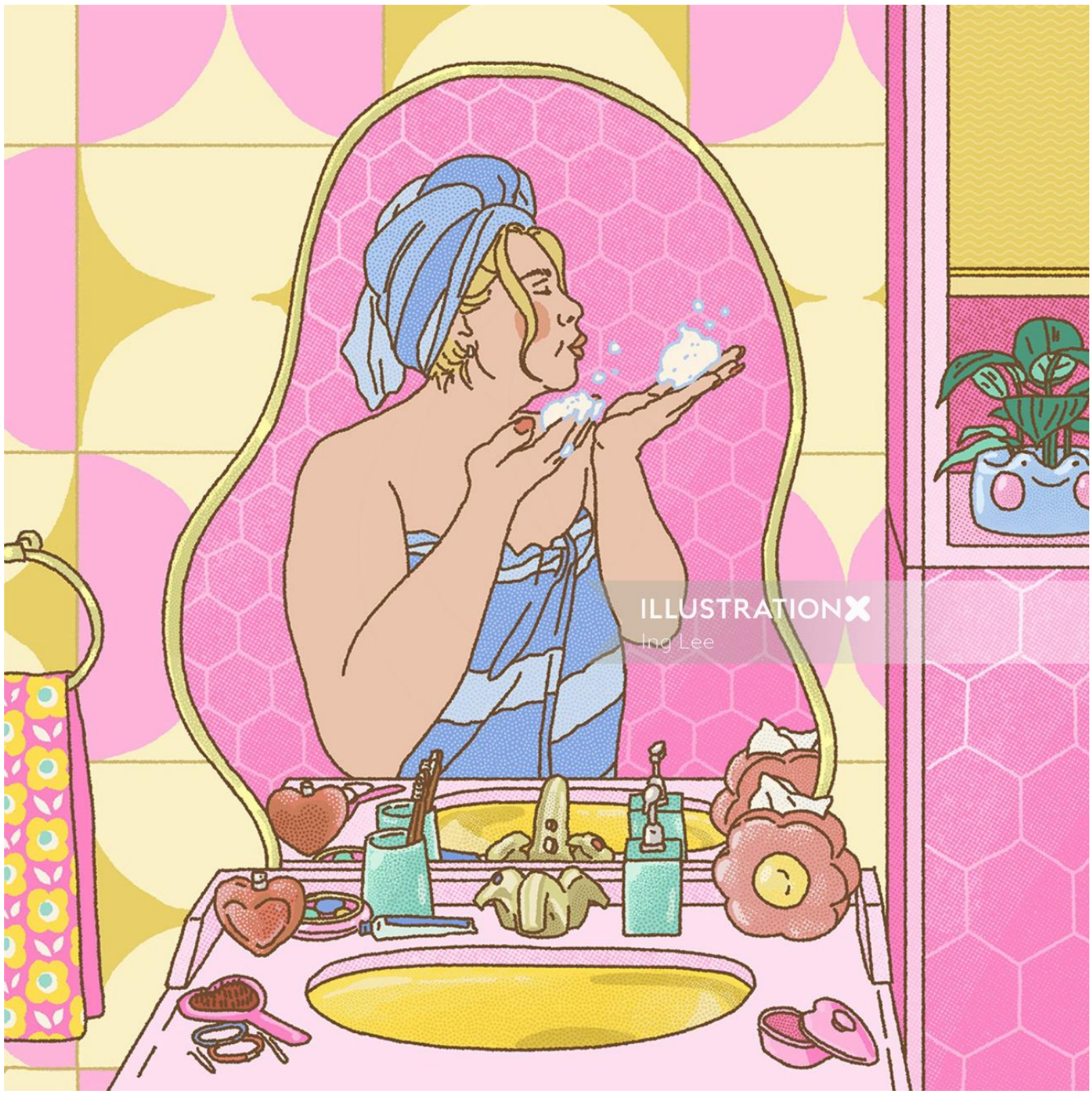


© All rights reserved

ILLUSTRATIONX
Connecting You to a World of Illustration

# Ing Lee

www.illustrationx.com/sg/**IngLee**

© All rights reserved

ILLUSTRATIONX
Connecting You to a World of Illustration

# Ing Lee

www.illustrationx.com/sg/**IngLee**

© All rights reserved

ILLUSTRATION
Connecting You to a World of Illustration

# Ing Lee

www.illustrationx.com/sg/**IngLee**

© All rights reserved

ILLUSTRATIONX
Connecting You to a World of Illustration

# Ing Lee

www.illustrationx.com/sg/**IngLee**

© All rights reserved

ILLUSTRATIONX
Connecting You to a World of Illustration

# Ing Lee

www.illustrationx.com/sg/**IngLee**

© All rights reserved

ILLUSTRATIONX
Connecting You to a World of Illustration

# Ing Lee

www.illustrationx.com/sg/**IngLee**

© All rights reserved

# Ing Lee

www.illustrationx.com/sg/**IngLee**

ILLUSTRATIONX
Ing Lee

© All rights reserved

ILLUSTRATIONX
Connecting You to a World of Illustration

# Ing Lee

www.illustrationx.com/sg/**IngLee**

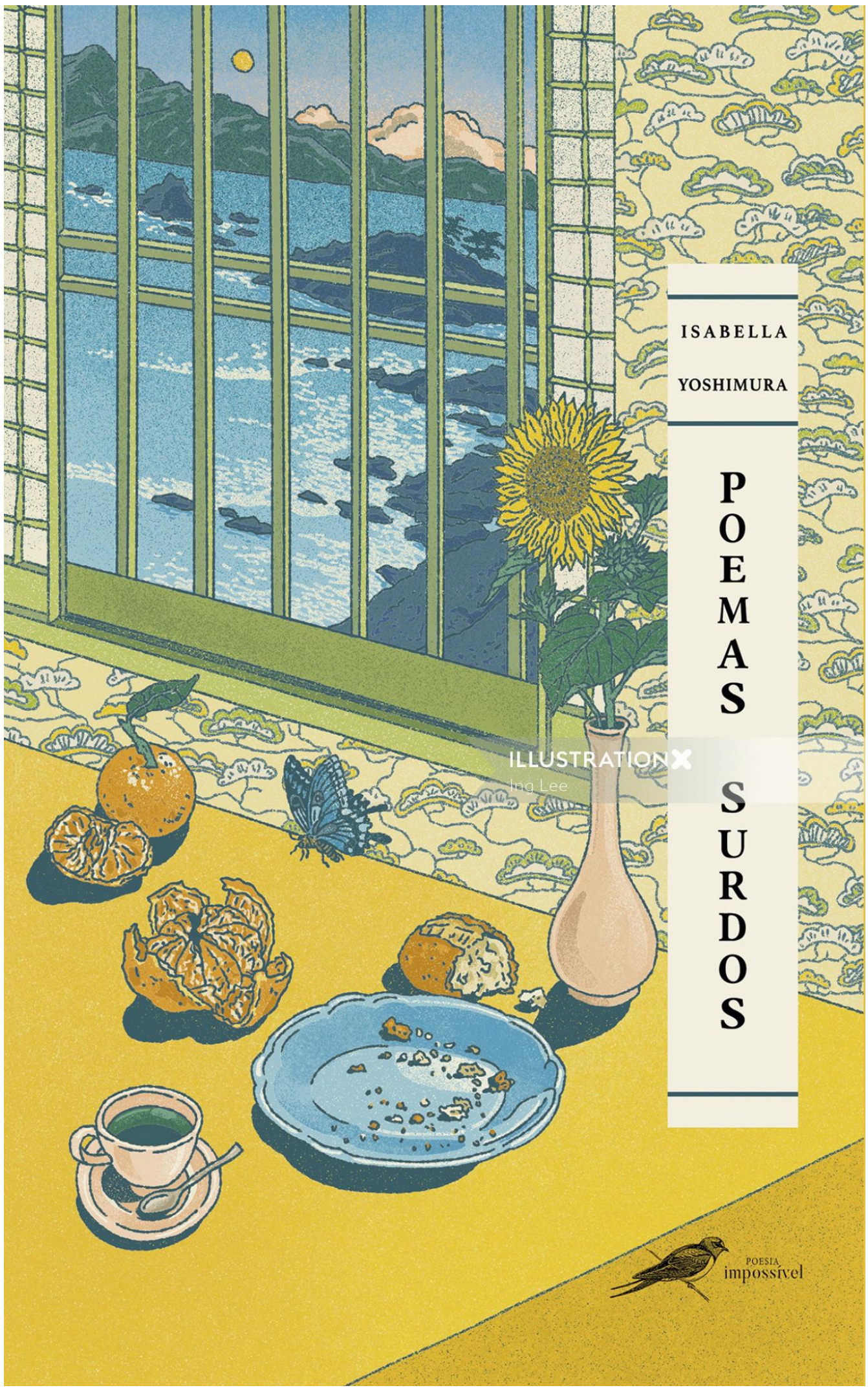


© All rights reserved

ILLUSTRATIONX
Connecting You to a World of Illustration

# Ing Lee

www.illustrationx.com/sg/**IngLee**

© All rights reserved

ILLUSTRATIONX
Connecting You to a World of Illustration

# Ing Lee

www.illustrationx.com/sg/**IngLee**

© All rights reserved

ILLUSTRATIONX
Connecting You to a World of Illustration

# Ing Lee

www.illustrationx.com/sg/**IngLee**

© All rights reserved

ILLUSTRATIONX
Connecting You to a World of Illustration

# Ing Lee

www.illustrationx.com/sg/**IngLee**

© All rights reserved

ILLUSTRATIONX
Connecting You to a World of Illustration

# Ing Lee

www.illustrationx.com/sg/**IngLee**

© All rights reserved

ILLUSTRATIONX
Connecting You to a World of Illustration

# Ing Lee

www.illustrationx.com/sg/**IngLee**

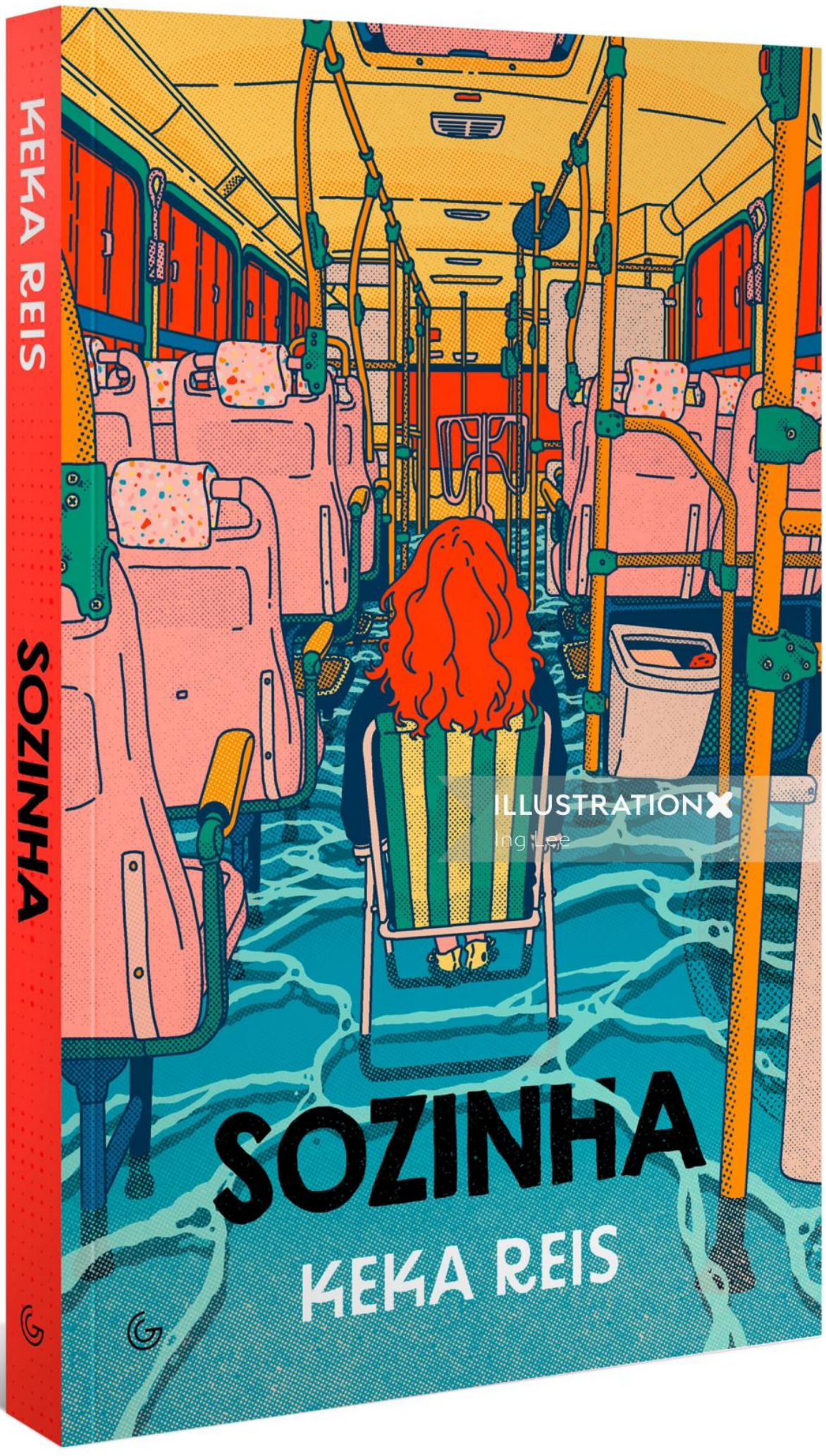


© All rights reserved

ILLUSTRATIONX
Connecting You to a World of Illustration

# Ing Lee

www.illustrationx.com/sg/**IngLee**

© All rights reserved

ILLUSTRATION
Connecting You to a World of Illustration

# Ing Lee

www.illustrationx.com/sg/**IngLee**

246 NORMAN HINSDALE PITMAN

O questionamento do chefe não serviu de nada. A viúva Tang continuou com seu clamor. Não seria despachada até que alcançasse seu objetivo. Seus uivos ecoavam pelo salão. O chefe da vila não podia mais suportar aquilo.

— Contenha-se, mulher! — esbravejou ele. — Pare a gritaria. Farei o que me pede. Apenas vá para casa e espere até que eu a convoque ao julgamento. O assassino de seu filho será pego e punido.

O chefe, é claro, estava apenas tentando se livrar da mãe desvairada, pensando que, se ao menos ela estivesse fora de vista, ele poderia ordenar que não a deixassem entrar no auditório outra vez. A senhora, no entanto, era astuta demais para ele. Entendeu seu plano e se tornou ainda mais teimosa do que antes.

— Não, não posso ir — respondeu ela — até ver o senhor assinar a ordem para que aquele tigre seja pego e trazido a julgamento.

Como o chefe da vila não era um homem mau, decidiu fazer a vontade da senhora em sua estranha súplica. Virou-se para os assistentes no auditório e perguntou qual deles estaria disposto a sair em busca do tigre. Um deles, de nome Li Neng, estava encostado na parede, sonolento. Havia bebido muito e não havia escutado o que se passava no salão. Um de seus amigos cutucou-o na costela bem quando o chefe pediu por voluntários.

Pensando que o chefe o havia chamado pelo nome, ele deu um passo à frente, ajoelhou-se e disse:

— Eu, Li Neng, posso ir e fazer a vontade de Vossa Excelência.

— Muito bem, você serve — respondeu o chefe da vila. — Aqui está a ordem. Vá e cumpra seu dever.

Assim dizendo, o chefe entregou o mandado a Li Neng, e continuou:

— Agora, senhora, está satisfeita?

— Bastante satisfeita, Vossa Excelência — respondeu ela.

— Então vá para casa e espere lá até que eu mande chamá-la.

Murmurando algumas palavras de agradecimento, a infeliz mãe deixou o prédio.



© All rights reserved

ILLUSTRATIONX
Connecting You to a World of Illustration

# Ing Lee

www.illustrationx.com/sg/**IngLee**

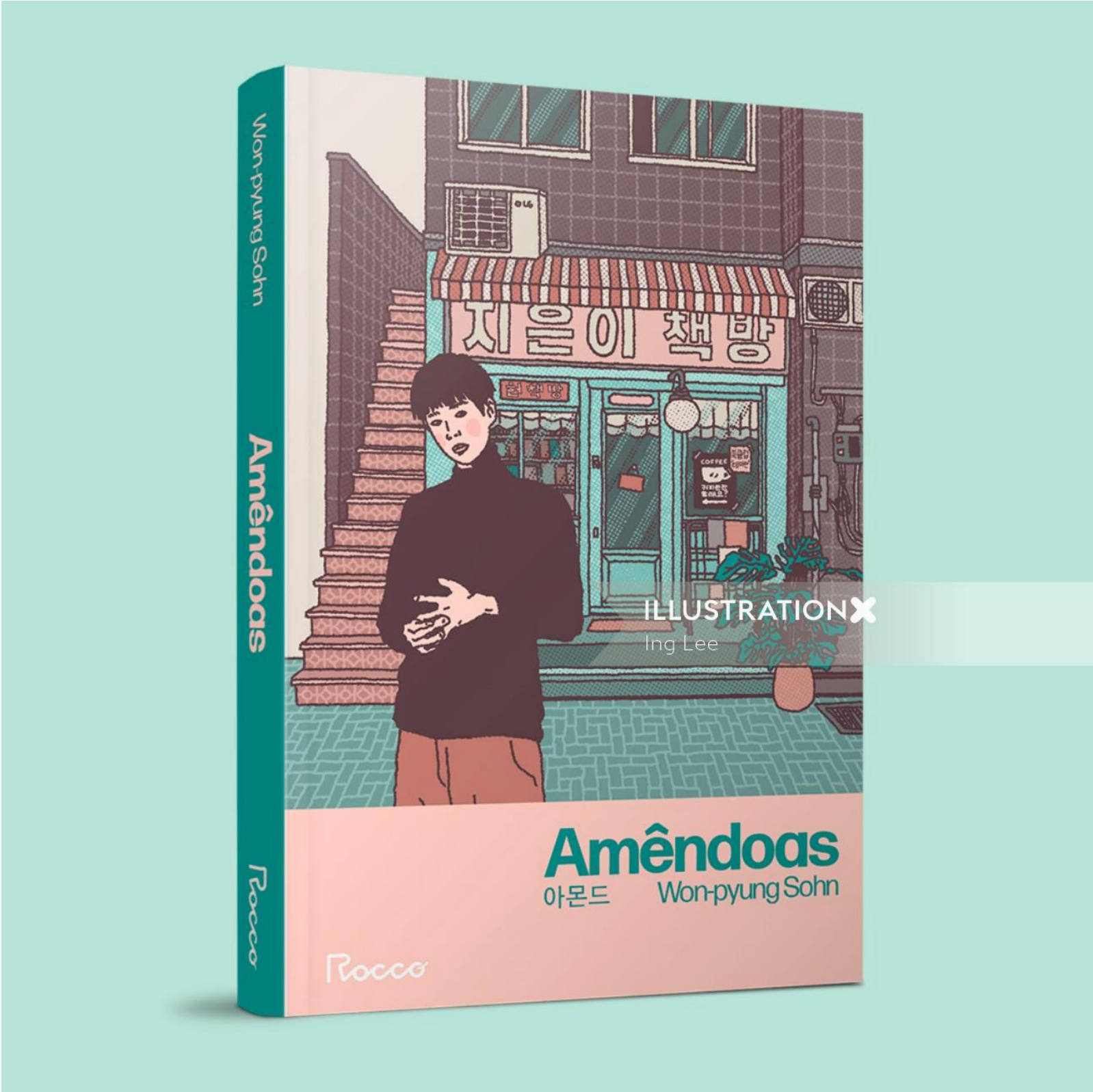


ILLUSTRATIONX
Ing Lee

© All rights reserved

ILLUSTRATIONX
Connecting You to a World of Illustration

# Ing Lee

www.illustrationx.com/sg/**IngLee**

© All rights reserved

ILLUSTRATION
Connecting You to a World of Illustration

# Ing Lee

www.illustrationx.com/sg/**IngLee**

© All rights reserved

ILLUSTRATION
Connecting You to a World of Illustration

# Ing Lee

www.illustrationx.com/sg/**IngLee**

© All rights reserved

# Ing Lee

www.illustrationx.com/sg/**IngLee**

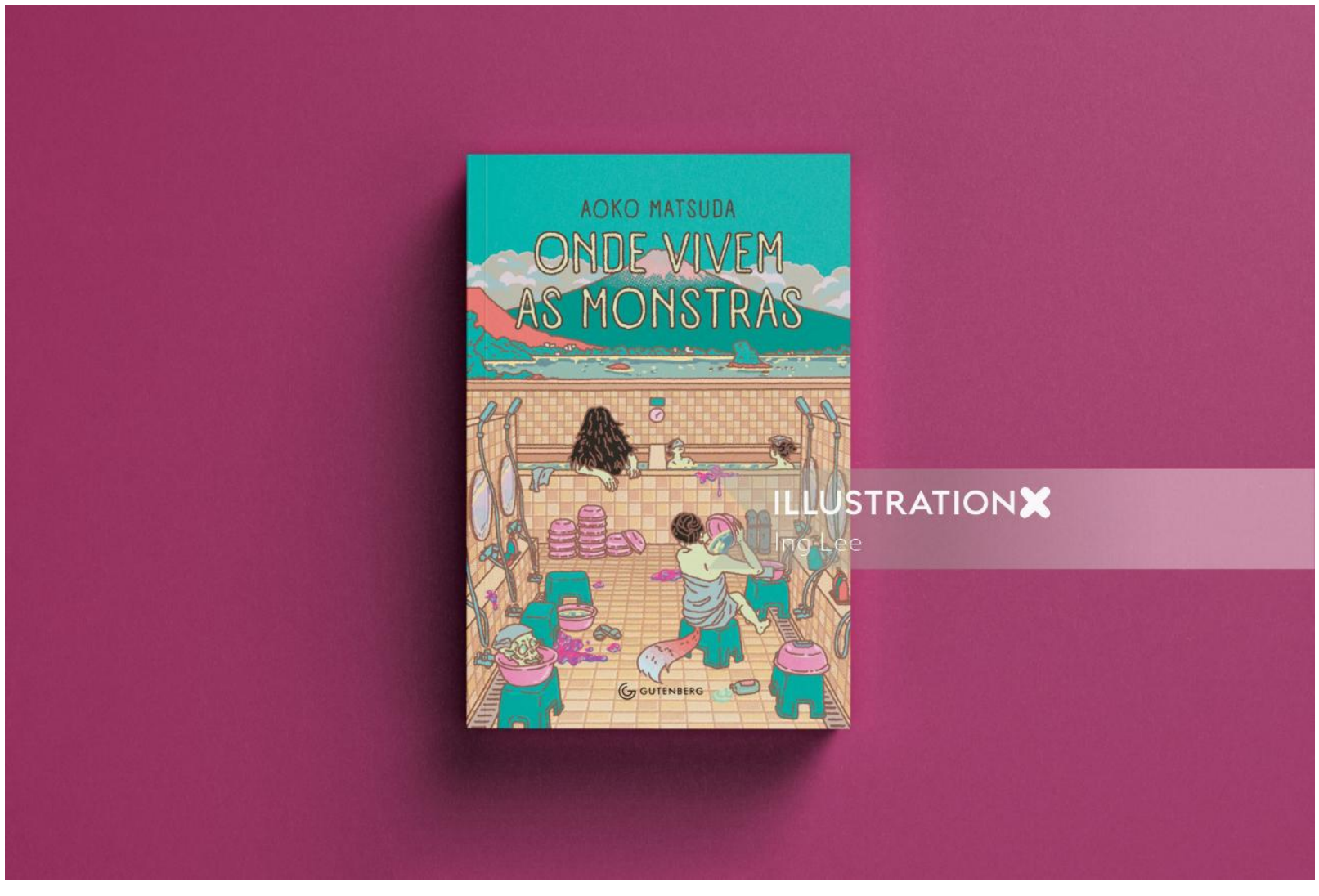


© All rights reserved

ILLUSTRATIONX
Connecting You to a World of Illustration

# Ing Lee

www.illustrationx.com/sg/**IngLee**

© All rights reserved

ILLUSTRATIONX
Connecting You to a World of Illustration

# Ing Lee

www.illustrationx.com/sg/**IngLee**

© All rights reserved

ILLUSTRATIONX
Connecting You to a World of Illustration

# Ing Lee

www.illustrationx.com/sg/**IngLee**

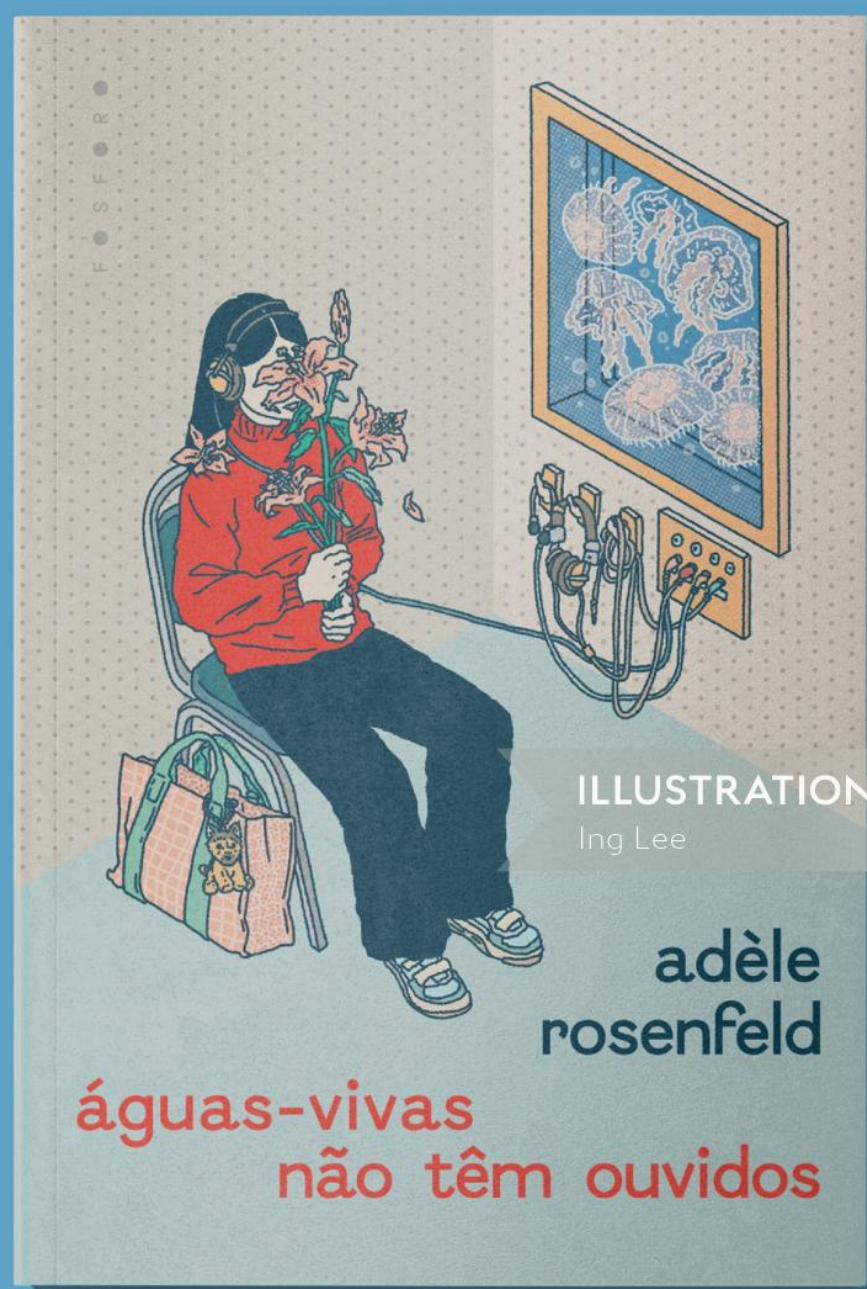


ILLUSTRATIONX
Ing Lee

© All rights reserved

ILLUSTRATIONX
Connecting You to a World of Illustration

# Ing Lee

www.illustrationx.com/sg/**IngLee**

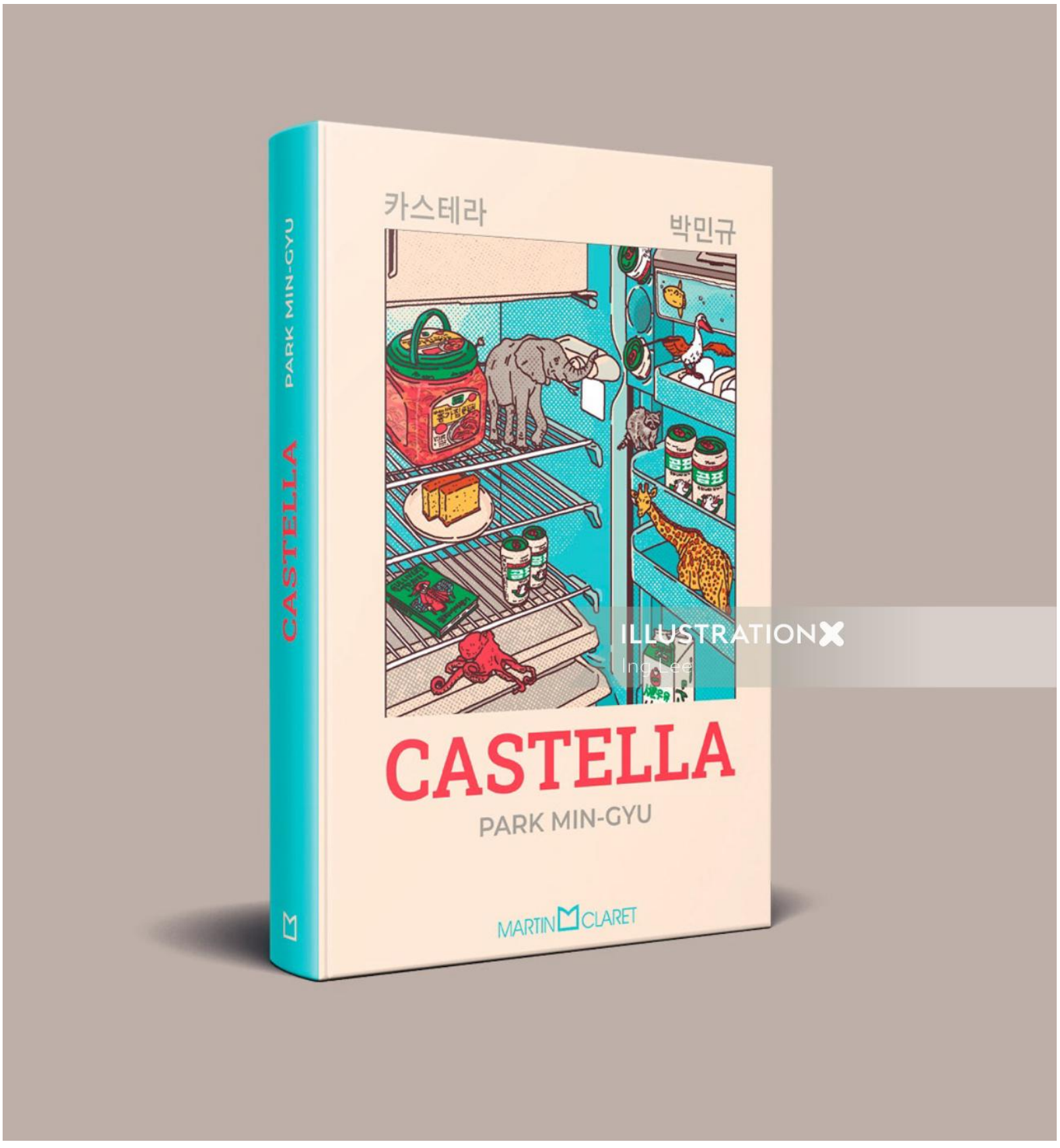


© All rights reserved

ILLUSTRATIONX
Connecting You to a World of Illustration

# Ing Lee

www.illustrationx.com/sg/**IngLee**

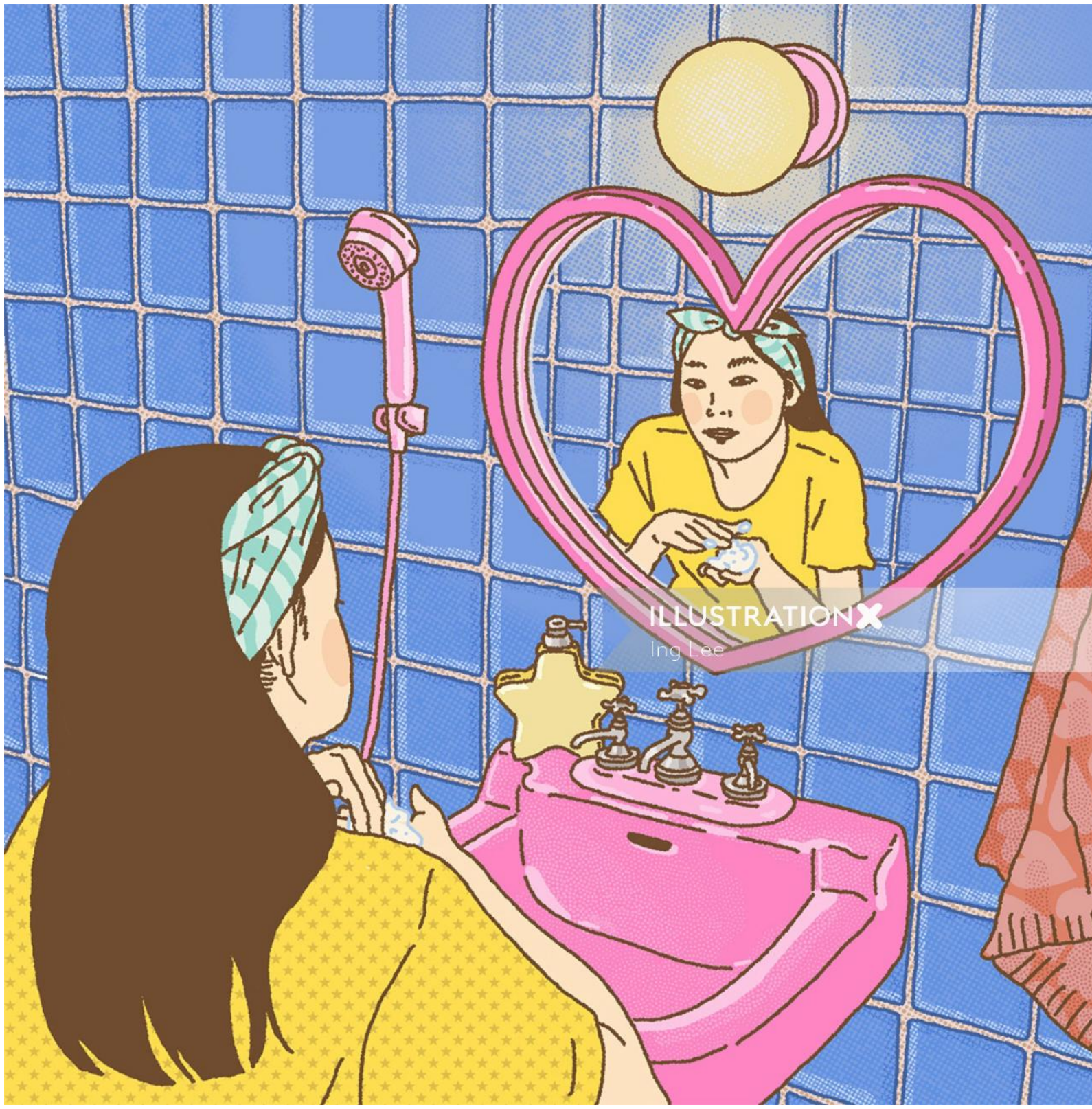


© All rights reserved

ILLUSTRATIONX
Connecting You to a World of Illustration

# Ing Lee

www.illustrationx.com/sg/**IngLee**

© All rights reserved

ILLUSTRATIONX
Connecting You to a World of Illustration

# Ing Lee

www.illustrationx.com/sg/**IngLee**

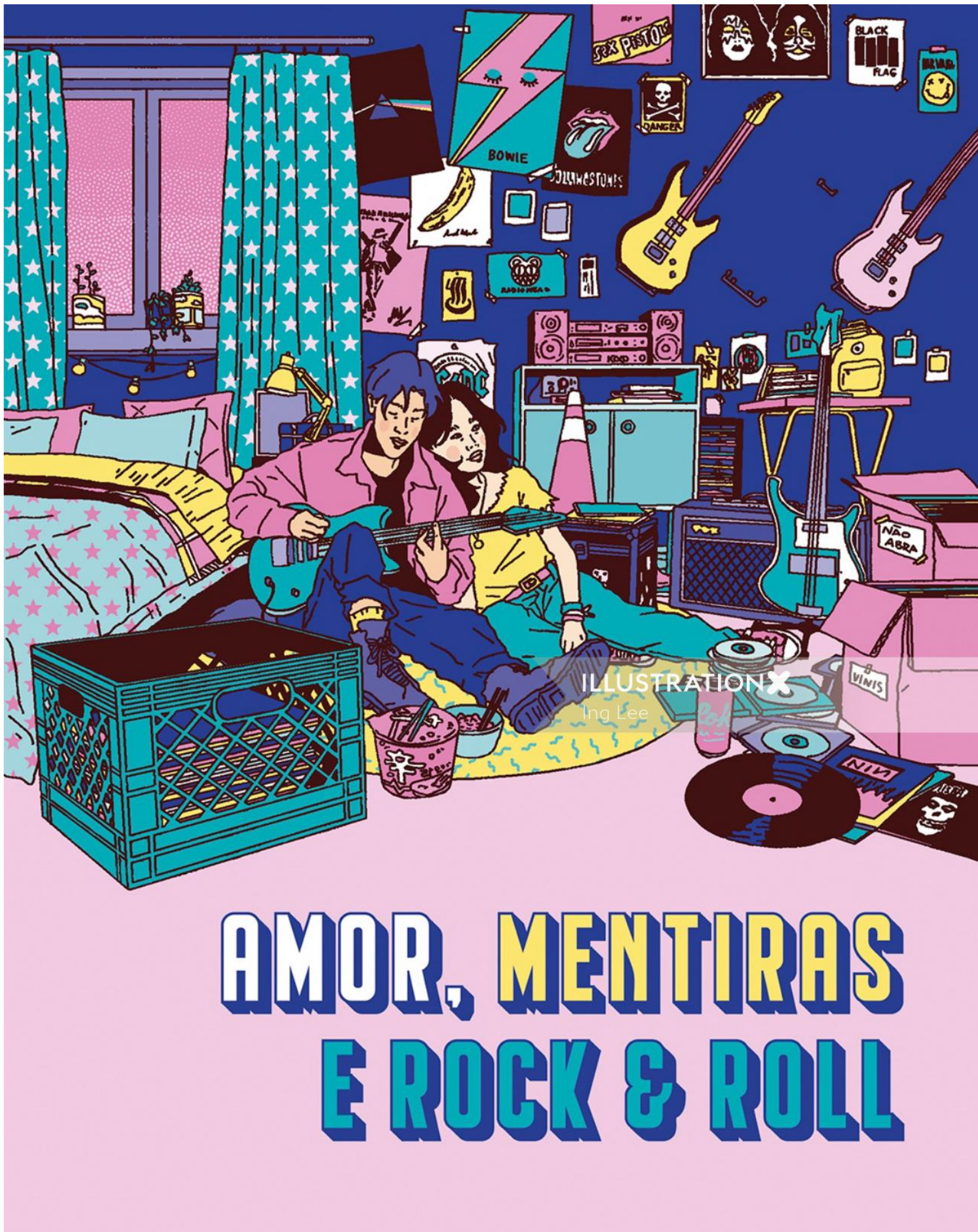


© All rights reserved

ILLUSTRATIONX
Connecting You to a World of Illustration

# Ing Lee

www.illustrationx.com/sg/**IngLee**

© All rights reserved

ILLUSTRATIONX
Connecting You to a World of Illustration

# Ing Lee

www.illustrationx.com/sg/**IngLee**

© All rights reserved

ILLUSTRATIONX
Connecting You to a World of Illustration

# Ing Lee

www.illustrationx.com/sg/**IngLee**

© All rights reserved

ILLUSTRATION
Connecting You to a World of Illustration

# Ing Lee

www.illustrationx.com/sg/**IngLee**

© All rights reserved

ILLUSTRATIONX
Connecting You to a World of Illustration

# Need advice?

We're ready to help

**sea@illustrationx.com**
+61 488 858 242

ILLUSTRATIONX
Connecting You to a World of Illustration

**www.illustrationx.com/sg**